

Performance Options

Hymn Settings for Organ and Brass is designed to accompany congregational singing. The format is flexible so that the accompaniments may be played in any order in consideration of the hymn text. Suggestions for performance are listed below.

1. Brass or organ may play setting 1.
2. Brass and organ may play setting 1 together.
3. Brass *or* organ may play setting 2. (Setting 2 is not designed to be played together.)
4. Organ may play brass setting 1.
5. Organ may play brass setting 2.
6. One or more brass may play the hymntune while organ plays any brass or organ setting for accompaniment.

Deo gracias

Walter L. Pelz

Tune

Tpt. in C
I
II

Brass
1

Tbr. I
II

Organ
1

Ped.

5

Tune: English 15th c.

Separate instrumental parts are available for 2 trumpets and 2 trombones under code 11-10185

Hymn Settings for Organ and Brass - Set 1 by Walter L. Pelz (code 11-10184)
 Copyright © 1992 Augsburg Fortress. All rights reserved. Printed in U.S.A.
 Duplication in any form prohibited without publisher's written permission.

1 2 3 4 5 6 7 8 9 0 1 2 3 4 5 6 7 8 9

Deo gracias

Walter L. Pelz

Tune: English 15th c.

*Brass 2 and organ 2 should not be played together. See Performance Options.

Hymn Settings for Organ and Brass - Set 1 by Walter L. Pelz (code 11-10184)
Copyright © 1992 Augsburg Fortress. All rights reserved. Printed in U.S.A.
Duplication in any form prohibited without publisher's written permission.

Truro

Walter L. Pelz

Tune: T. Williams, Psalmodia Evangelica, 1789

Hymn Settings for Organ and Brass - Set 1 by Walter L. Pelz (code 11-10184)
Copyright © 1992 Augsburg Fortress. All rights reserved. Printed in U.S.A.
Duplication in any form prohibited without publisher's written permission.

⑨

⑬

⑭

⑮

TRURO

Walter L. Pelz

Tune: T. Williams, *Psalmodia Evangelica*, 1789

Hymn Settings for Organ and Brass - Set 1 by Walter L. Pelz (code 11-10184)
Copyright © 1992 Augsburg Fortress. All rights reserved. Printed in U.S.A.
Duplication in any form prohibited without publisher's written permission.

⑨

⑬

Coronation

Walter L. Pelz

Tune: Oliver Holden, 1765-1844

Hymn Settings for Organ and Brass - Set 1 by Walter L. Pelz (code 11-10184)
Copyright © 1992 Augsburg Fortress. All rights reserved. Printed in U.S.A.
Duplication in any form prohibited without publisher's written permission.

11

8

Coronation

Walter L. Pelz

Tune: Oliver Holden, 1765-1844

Hymn Settings for Organ and Brass - Set 1 by Walter L. Pelz (code 11-10184)
Copyright © 1992 Augsburg Fortress. All rights reserved. Printed in U.S.A.
Duplication in any form prohibited without publisher's written permission.

⑧

⑪

Duke Street

Walter L. Pelz

Tune: attr. John Hatton, d. 1793

Hymn Settings for Organ and Brass - Set 1 by Walter L. Pelz (code 11-10184)
Copyright © 1992 Augsburg Fortress. All rights reserved. Printed in U.S.A.
Duplication in any form prohibited without publisher's written permission.

Continuation of the musical score for 'Duke Street'. It features two systems of staves. The first system is marked with a circled number '9' and the second with a circled number '13'. The notation continues with various musical symbols and clefs.

Walter L. Pelz

Fragment of musical notation for measures 9-12, showing fragments of staves with notes and rests.

⑨

⑬

Duke Street

Walter L. Peiz

Tune: attr. John Hatton, d. 1793

Hymn Settings for Organ and Brass - Set 1 by Walter L. Peiz (code 11-10184)
Copyright © 1992 Augsburg Fortress. All rights reserved. Printed in U.S.A.
Duplication in any form prohibited without publisher's written permission.

Continuation of the musical score for 'Duke Street', showing measures 9 and 13. The parts continue with the same instrumentation as the previous section, maintaining the 4/4 time and one sharp key signature.

Walter L. Peiz

Aurelia

Walter L. Pelz

Tune: Samuel S. Wesley, 1810-1876

Hymn Settings for Organ and Brass - Set 1 by Walter L. Pelz (code 11-10184)
Copyright © 1992 Augsburg Fortress. All rights reserved. Printed in U.S.A.
Duplication in any form prohibited without publisher's written permission.

Continuation of the musical score for 'Aurelia'. It shows measures 8, 12, and 16. The parts for Tune, Brass, Organ, and Pedal continue with the same musical themes established in the first system.

Walter L. Peiz

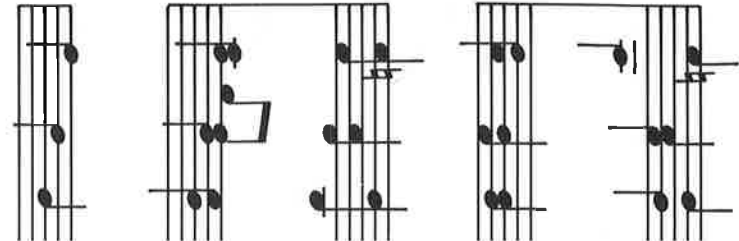
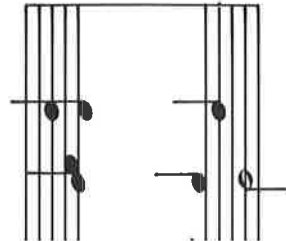
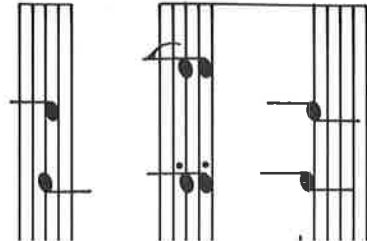

⑧

⑫

Mit Freuden zart

Walter L. Pelz

Tune: Trente quatre psaumes de David, Geneva, 1551

Hymn Settings for Organ and Brass - Set 1 by Walter L. Pelz (code 11-10184)
Copyright © 1992 Augsburg Fortress. All rights reserved. Printed in U.S.A.
Duplication in any form prohibited without publisher's written permission.

This block shows the continuation of the musical score. It features two systems of staves. The first system is marked with a circled number 12 and includes parts for Tune, Brass, Organ, and Pedal. The second system is marked with a circled number 17 and continues the same parts. The notation includes various musical symbols such as notes, rests, and dynamic markings.

Walter L. Peiz

Fragment of musical notation for measures 12-17, showing fragments of staves.

⑫

⑬

Mit Freuden zart

Walter L. Pelz

Tune

Tpt. in C
||

Brass
2
Tbn. ||

Organ
2
Ped.

⑥

Tune: Trente quatre psaumes de David, Geneva, 1551

Hymn Settings for Organ and Brass - Set 1 by Walter L. Pelz (code 11-10184)
Copyright © 1992 Augsburg Fortress. All rights reserved. Printed in U.S.A.
Duplication in any form prohibited without publisher's written permission.

⑫

⑬

Walter L. Peiz

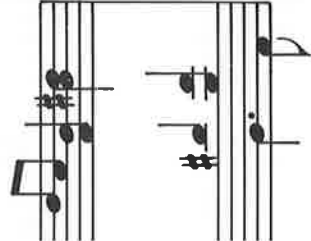
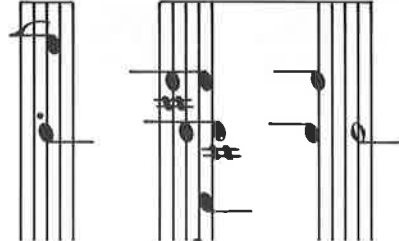
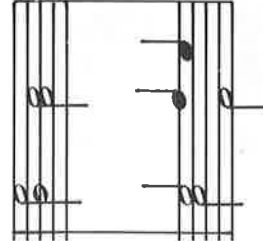
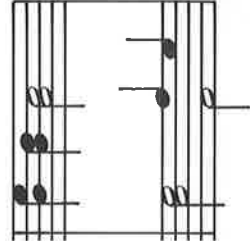

12

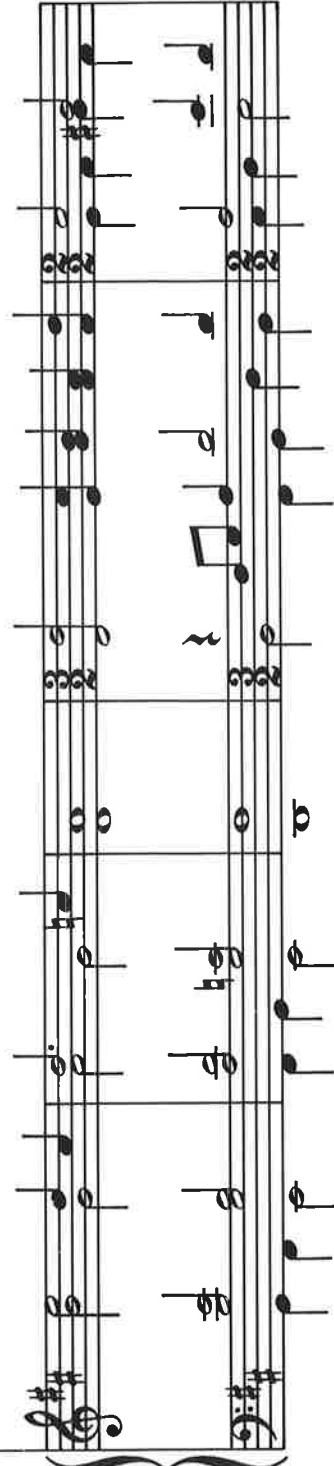
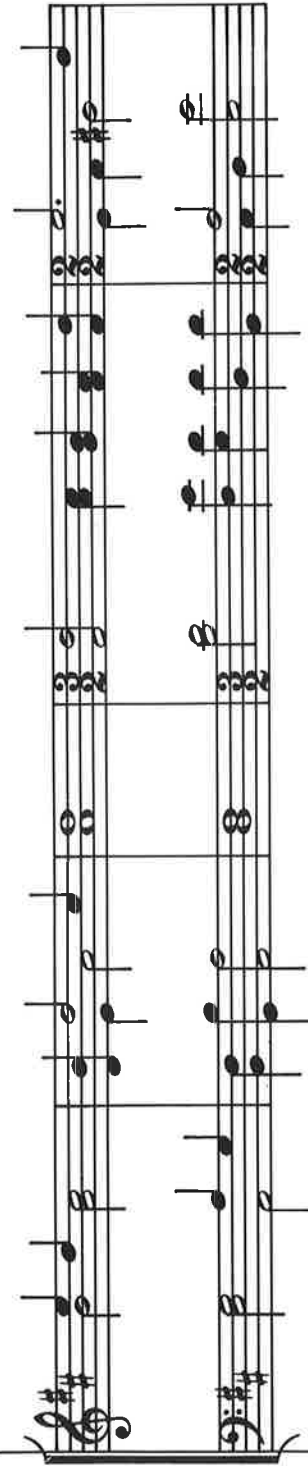
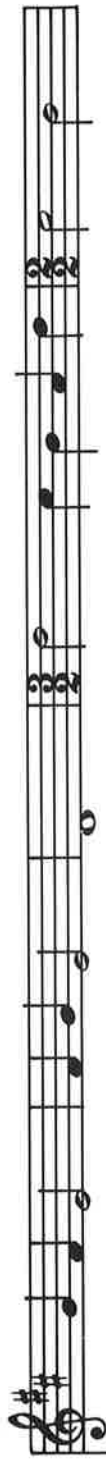

17

