

God Rest You Merry

Walter L. Pelz

Jubilantly (♩ = c. 72)

S.
A.
T.
B.

Organ

rest you mer-ry, gen-tle-men, let no-thing you dis-may, Re

f (unis.)
1. God
f (unis.)

Copyright © Walter L. Pelz 1979 1

mem-ber Christ our Sa- vior was born on Christ-mas Day, To

save us all from Sa- tan's pow'r, When we were gone a- stray O —

ti - dings of com - fort and joy, com - fort and joy, o -

tid - ings of com - fort and joy.

(S.A.) *P*

2. In Beth-le-hem, in Jew - ry, This bless-ed Babe was

born, And laid with-in a man - ger, Up - on this bless - ed

morn; The which His moth - er Ma - ry, Did noth - ing take in

scorn. O — tid - ings of com - fort and joy, com - fort and

joy, O — tid - ings of com - fort and joy.

3. From God our heavn-ly

(T.B) *mf*

Fa — ther, A bless-ed an-gel came; And un-to cer-tain

p.

shep-herds, Brought tid-ings of the same: How that in Beth-le-

The first system of music features a vocal line with the lyrics "shep-herds, Brought tid-ings of the same: How that in Beth-le-". The piano accompaniment consists of chords in the right hand and rests in the left hand. The bass line provides a simple melodic accompaniment.

hem was born The Son of God by name. O — tid-ings of

The second system of music continues the vocal line with the lyrics "hem was born The Son of God by name. O — tid-ings of". The piano accompaniment continues with chords, and the bass line continues with its simple melody.

com - fort and joy, com - fort and joy, O — tid - ings of

com - fort and joy. —————

Meno mosso

4. "Fear not then," said the an — gel, "Let
 (solo voice) *mf*

slightly prominent Meno mosso

mp *p* *p* *p* #

no-thing you af-fright, This day is born a Sa-vior of

a pure vir-gin bright, To free all those who trust in Him From

Sa-tan's pow'r and might." O — tid - ings of com - fort and

joy, com - fort and joy, O — tid - ings of com - fort and

Tempo I

joy.

(Bright sound)

Tempo I

simile

f

Excitedly

f

5. The shep-herds at those tid - ings Re - joic-ed much in

f

5. The shep-herds at those tid - ings Re-joic-ed

mind, And left their flocks a-feed — ing In tem-pest, storm, and
 much in mind, And left their flocks a-feed — ing In tem-pest,

wind : And went to Beth-le — hem straight-way, The Son of God to
 storm, and wind : — And went to Beth-le — hem straight-way, The Son of

A. Meno Mosso
6. And

slowing

$\triangle //$ = short pause

(d = c. 58)

When they came to Beth-le-hem Where our dear Sav-ior lay, They

found Him in a man - ger Where ox - en feed on hay; His

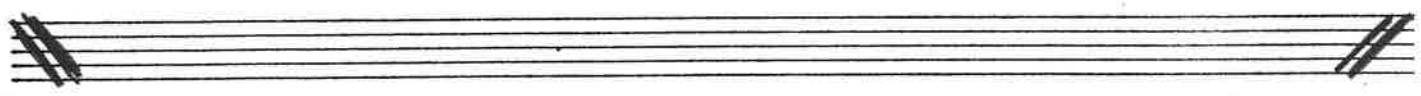

mo - ther Ma - ry Kneel - ing down, Un - to the Lord did pray. O -

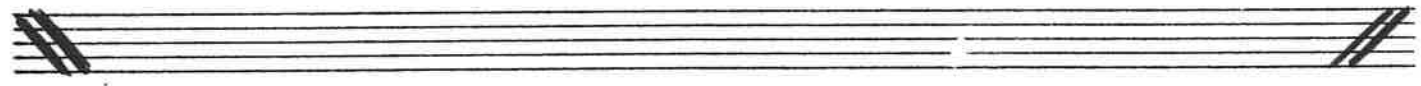

tid - ings of com - fort and joy com - fort and joy,

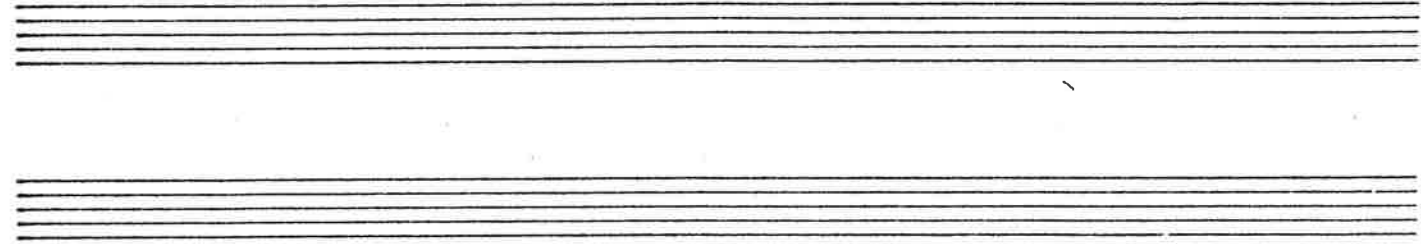

rit.

tid - ings of com - fort and joy.

rit.

∞

o

o

Tempo I

f (non-legato)

7

ff

7. Now

ff

crescendo

to the Lord sing prais - es, All you with-in this place, And

ff

with true love and bro-ther-hood Each ot-her now em-brace; This

(a few sopranos)

Christ-mas all o-ther doth de-face
 ho-ly tide of christ-mas All o-ther doth de-face. O

tid-ings of com-fort and joy, com-fort and joy, O —
 broaden to the end
 broaden to the end

tid-ings of com-fort and joy. —
 full organ