

God is Faithful

Commissioned by First Lutheran Church, Topeka, Kansas, for their 125th Anniversary in commemoration of Bertha Schein, choir director 1937-1953

I Cor. 1, 9

I Cor. 16, 13-14

Walter L. Pelz

Flowing (♩ = c. 76)

S. A. T. B. Organ

mf (unis.) God is

mf

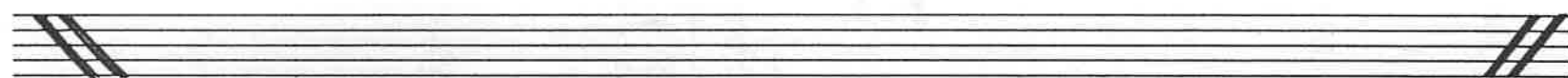

faith-ful, by whom you were called in-to the fel-low-ship of his

Copyright Walter L. Pelz 1992 1

Son, Je-sus Christ our Lord.

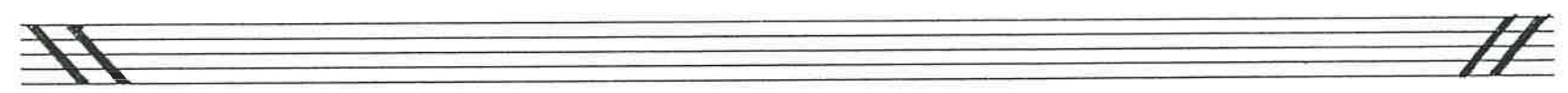

Piu f

God is faith-ful by whom you were

Piu f

poco dim. & rit.

called in-to the fel-low-ship of his Son, Je-sus Christ our Lord.

poco dim. & rit.

Resolutely, with vigor (♩ = c 84)

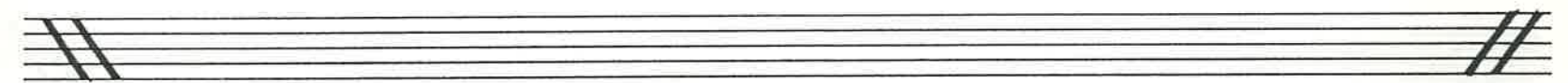

f

Be watch-ful, stand firm

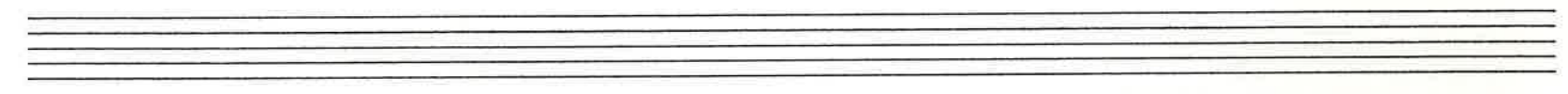

in your faith, Pio f
be cour- Pio f

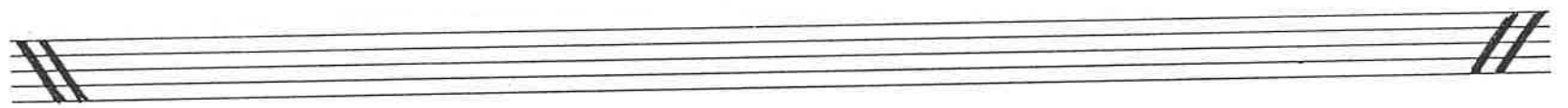

a-geous, ff
be strong ff

in your faith, Pio f
be cour- Pio f

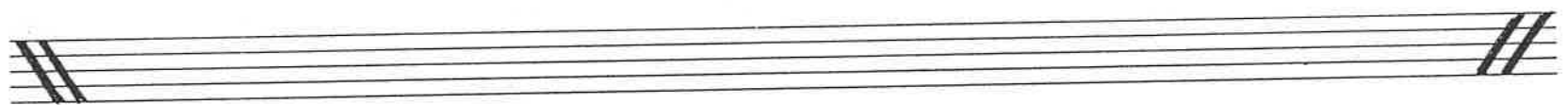

a-geous, ff
be strong ff

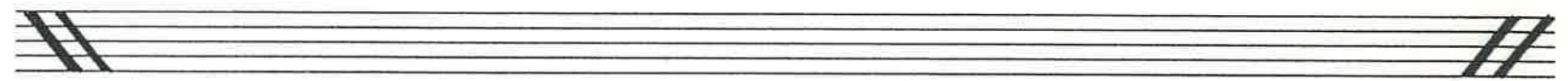

Tenderly (♩ = c. 62)

p (unis.)

Let all that you

Espressivo

do be done in love. Let

all that you do be done in love.

mp solo

pp Unhurried (♩ = c. 46)

God is

Rubato

faith - ful

rit.

Let all that you do be done in love.

rit.

pp

