

Evening and Morning

for Organ, flute, Oboe

Paul Wang

EVENING AND MORNING

Die g $\ddot{u}$ lde Sonne  
Paul Manz

Flute

Oboe

Quick

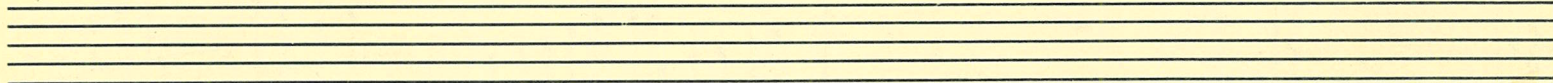
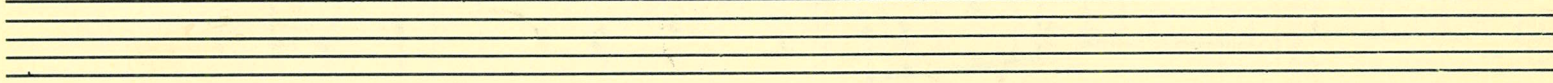
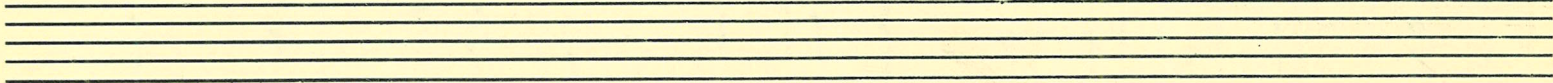
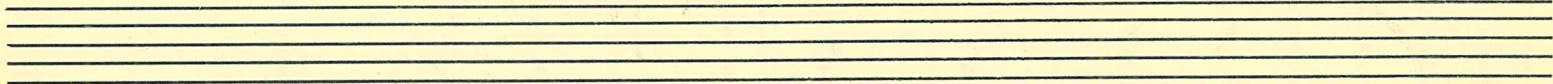
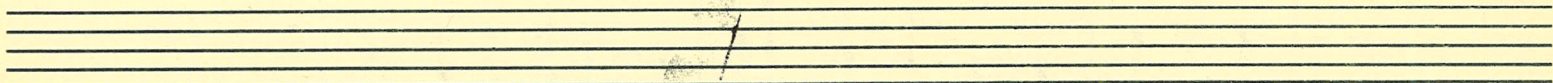
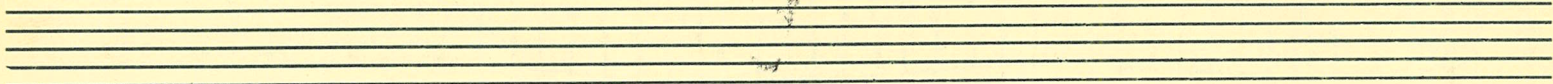

